

PLAT OF SURVEY

LOCATION: August Drive, Sugar Creek, Wisconsin

LEGAL DESCRIPTION: Lot 9, in Block 11, in COOL HILL PARK ADDITION NO. 2, located in the Southeast 1/4 of the Southeast 1/4 of Section 34, Town 4 North, Range 16 East, Town of LaGrange and in the Northeast 1/4 of the Northeast 1/4 of Section 3, Town 3 North, Range 16 East, Town of Sugar Creek, Walworth County, Wisconsin.

March 10, 1998

Survey No. 3467-S

1" = 40'

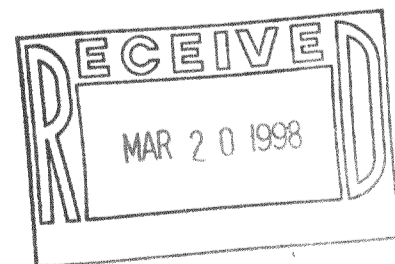
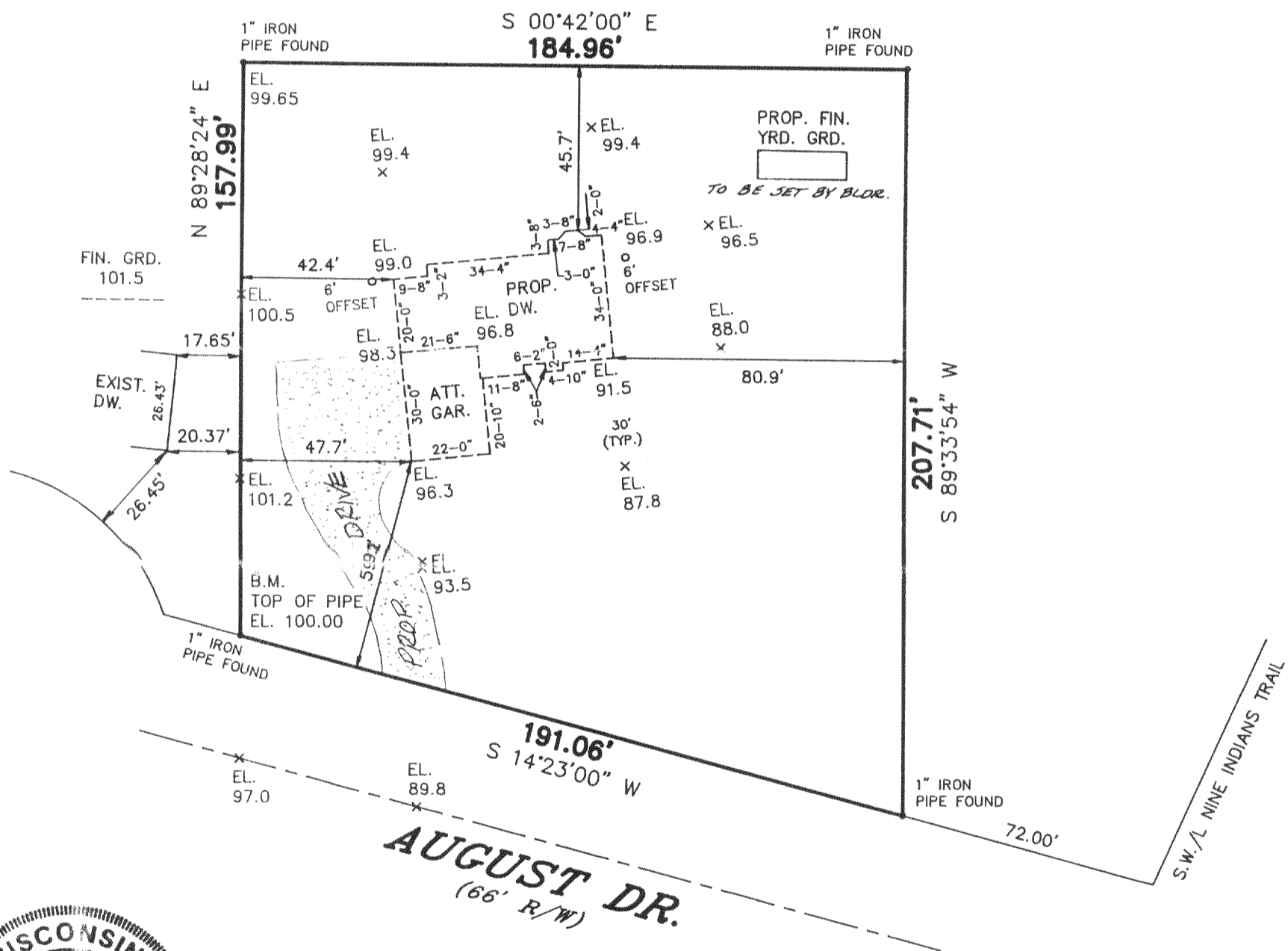

METROPOLITAN ENTERPRISES, INC.

REGISTERED LAND SURVEYORS

9415 W. FOREST HOME AVE., SUITE 202, HALES CORNERS, WI 53130

PH. 529-5380 FAX 529-9787

316-987  
CLHB-9

imposed finished yard. 1st floor or top of foundation grade shown on this drawing is a suggested grade and should be verified by the owner and/or the builder.

I HEREBY CERTIFY THAT I HAVE SURVEYED THE ABOVE DESCRIBED PROPERTY AND THAT THE ABOVE MAP IS A TRUE REPRESENTATION THEREOF AND SHOWS THE SIZE AND LOCATION OF THE PROPERTY, ITS EXTERIOR BOUNDARIES, THE LOCATION OF ALL VISIBLE STRUCTURES AND DIMENSIONS OF ALL PRINCIPAL BUILDINGS THEREON, BOUNDARY FENCES, APPARENT EASEMENTS AND ROADWAYS AND VISIBLE ENCROACHMENTS, IF ANY.

THIS SURVEY IS MADE FOR THE EXCLUSIVE USE OF THE PRESENT OWNERS OF THE PROPERTY, AND AT SO THOSE WHO PURCHASE, MORTGAGE, OR GUARANTEE THE TITLE THERETO WITHIN ONE (1) YEAR FROM DATE HEREOF.

SIGNED

*Wayne D. Mickelson*

Wayne D. Mickelson  
Registered Land Surveyor S-1349